AVE MARIA
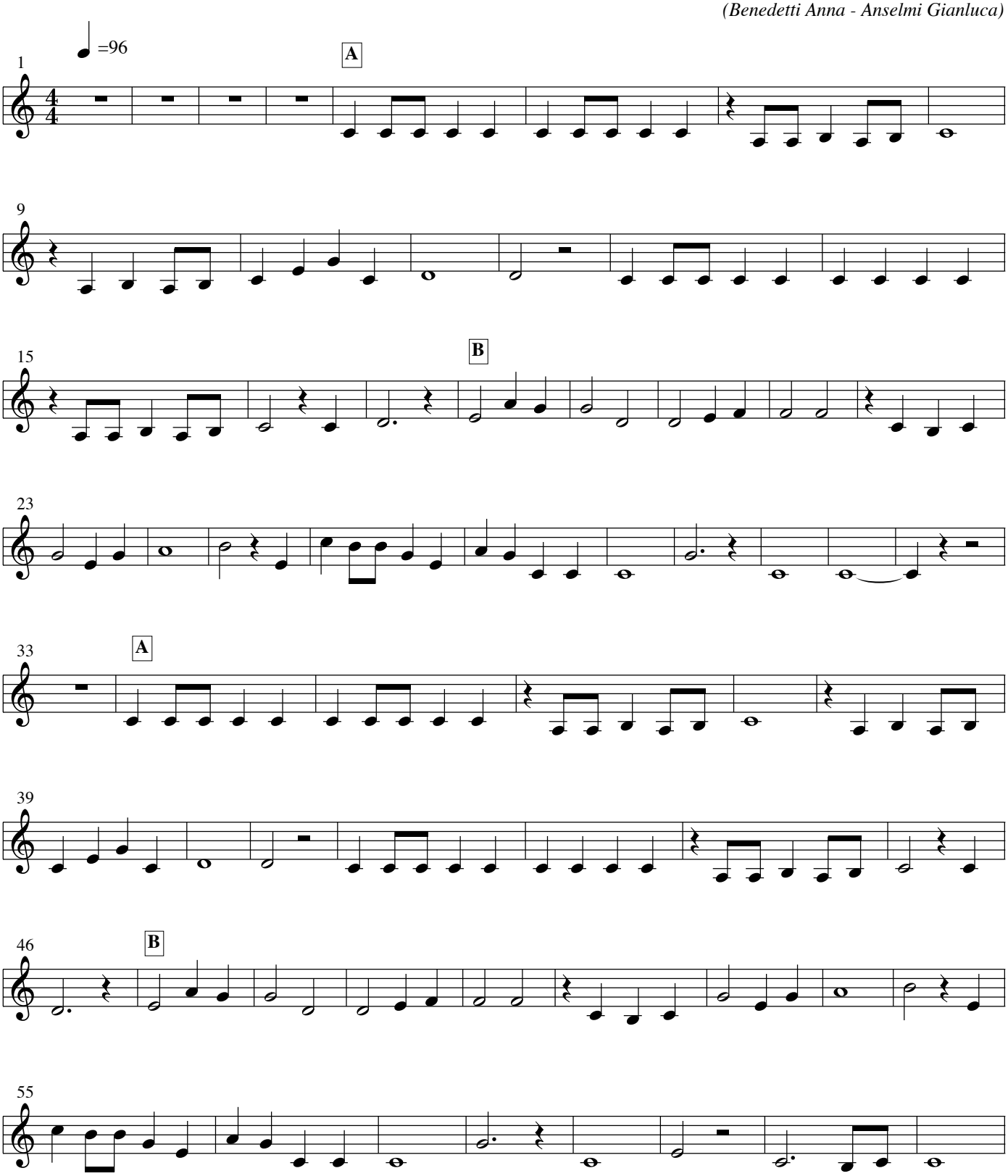
(Benedetti Anna - Anselmi Gianluca)